# O'Hehirs March
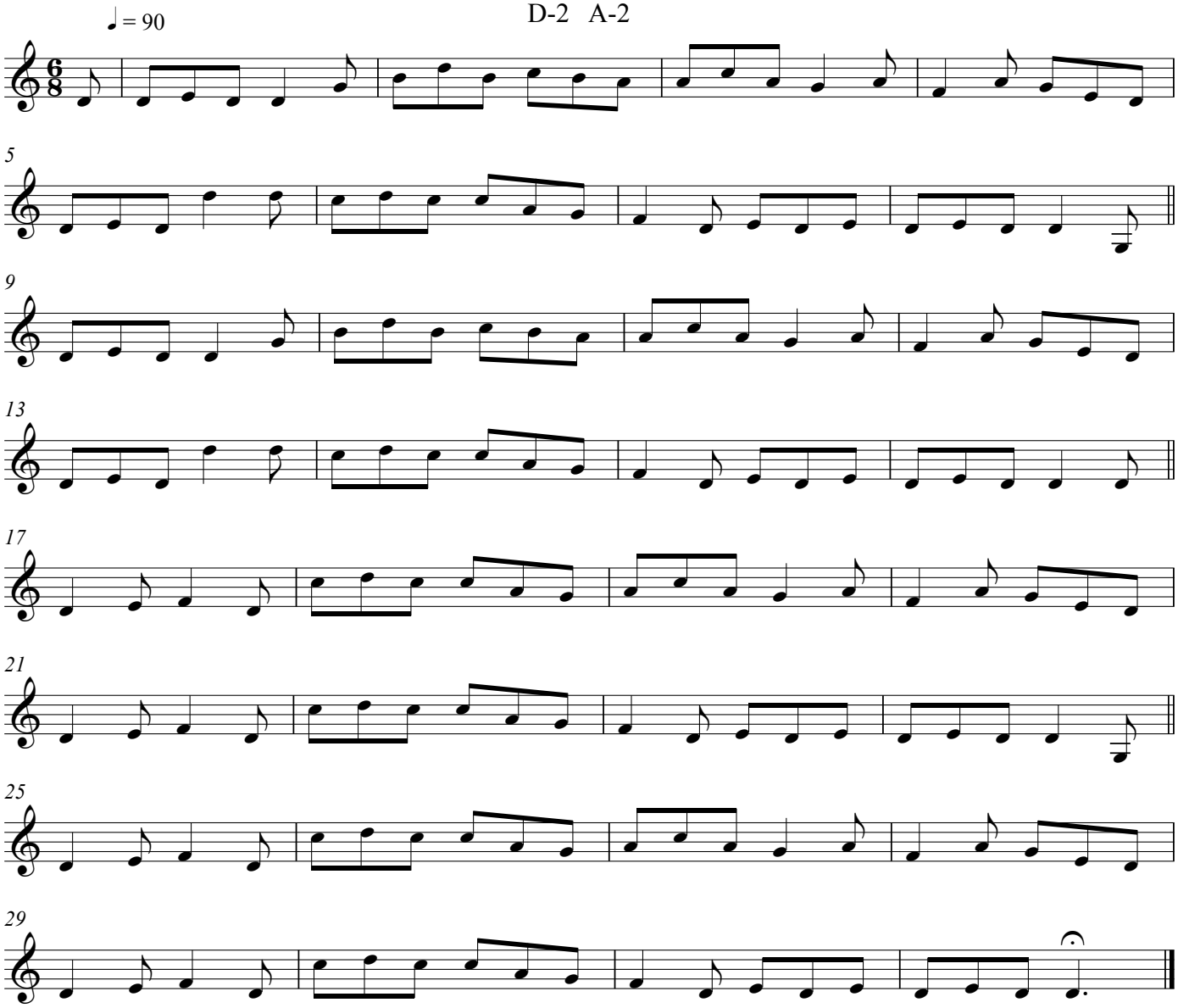
D-2 A-2