Mandolin 1

Oh Christmas Tree
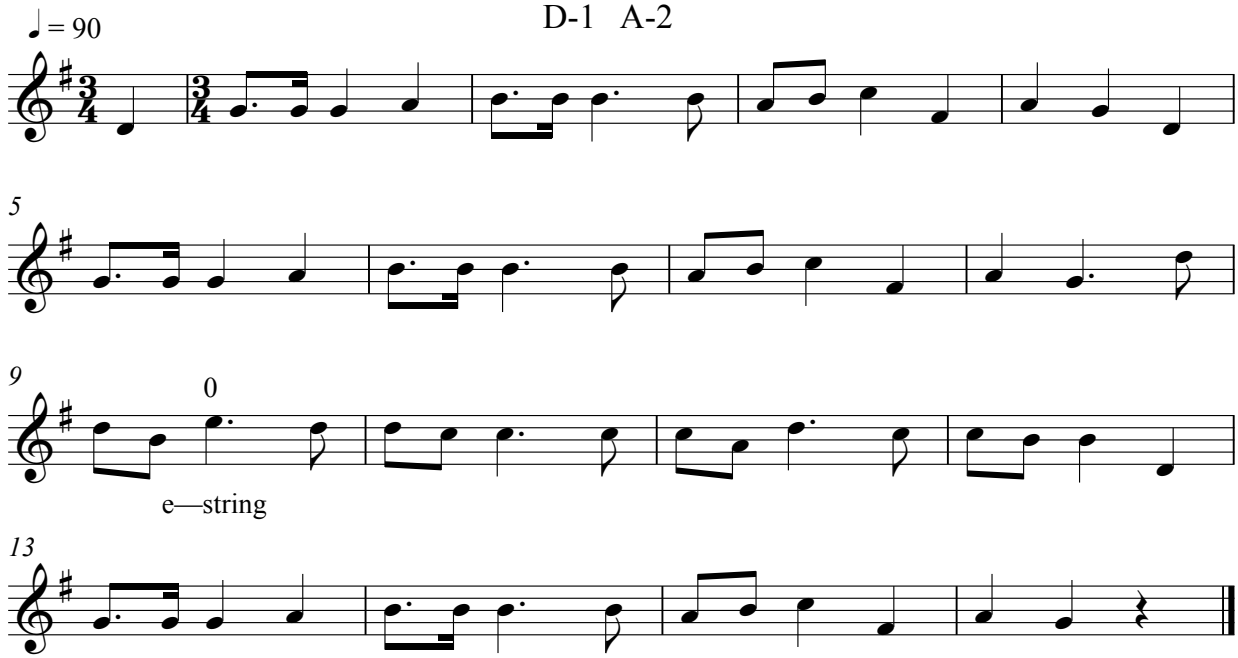
D-1 A-2